

150

Milo Sharp, Pt. S. E. 1/4 Sec. 26 - Twp. 5 - N - R. 2. W. - Bsq. 45, Rods W. of N. W. Cor. of E. 1/2 of S. E. 1/4  
paid Sec. - Thence S 71. Rods - W 28. Rods - N. by along Pt. of W. line 71. Rods  
E 29. Rods to beg.

Isaac Terry - Bsq. at N. W. Cor. of E. 1/2 of S. E. 1/4 Sec 26 - Twp. 5 - N - R. 2. W. - Running W 5. Rods S - 43. Rods  
W 38. E Rods - O 3 2 8 0 Rods, E 4 1 1 4 Rods - N 71. Rods to beg. 8.52 acres.

Wm Gleam Pt. W 1/2 of S. E. 1/4 Sec. 26 -  
d

P. 24 & Davis Co. Records

Parshall P. Terry to Ovan A. Terry

July 16 - 1900. 252

Pt S. E. 1/4 Sec. 26 - Twp. 5 - N - R. 2. W

Bsq. 45. Rods W. of N. W. Cor. of E. 1/4 Sec. 26  
W. 40. Rods - S 43. Rods  
E 40. Rods - N 43. Rods to beg. 10 3/4 a.

N. W.	156.9	S. E. Cor. Bonhans house
S. W.	147.7	n. E. " " John Boesley's ho
N. W.	45.2	ash tree or maple tree 6' diam

county line  
(See Prop. 34)

Sec. 26, Stems  
N.E. Cor. Sec. 26  
Twp. 5 - N - R. 2. W

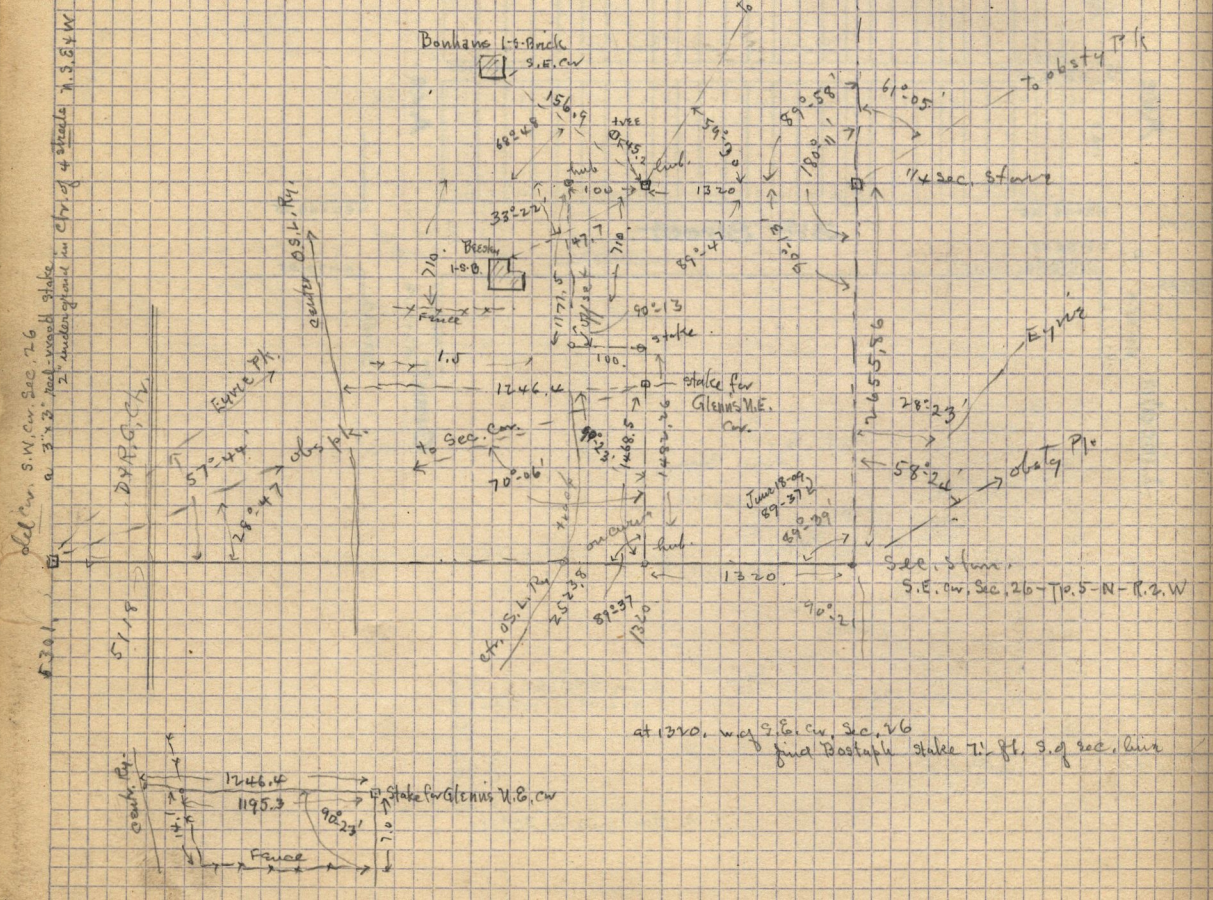

del. cor. S.W. Cor. Sec. 26  
a. 5' x 2' post - wooden stake  
I. wooden of post in chry. of of stake N. S. E. & W

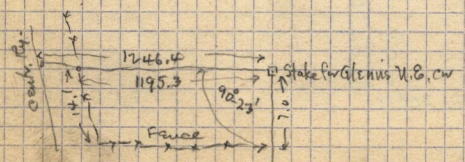

at 1320. W. of S. E. Cor. Sec. 26  
find Postage stake 71. ft. S. of sec. line